



NO IMAGE
AVAILABLE

Devils Hand

Description: 3 branches from wyoming lady

Date Added: 02/24/2010

NO IMAGE
AVAILABLE

Green stripped mushrooms

Date Added: 02/24/2010

NO IMAGE
AVAILABLE

Crown Jewel Favia

Description: 1 polyp from RMF

Date Added: 02/13/2010

NO IMAGE
AVAILABLE

Orange Crush Acan

Description: 1 polyp from RMF

Date Added: 02/13/2010

NO IMAGE
AVAILABLE

Triple Treat Australian Favia

Description: 1 polyp from RMF

Date Added: 02/13/2010

NO IMAGE
AVAILABLE

Tyree War Coral

Description: 1 polyp from RMF

Date Added: 02/13/2010

NO IMAGE
AVAILABLE

Tangerine Dreamâ€™s

Description: 5 polyps RMF

Date Added: 02/13/2010

NO IMAGE
AVAILABLE

Kenya Tree

Description: from Ben Jensen

Date Added: 02/10/2010

NO IMAGE
AVAILABLE

Silver Tip Xenia

Description: 2 stalks from ben jensen

Date Added: 02/10/2010



Coral Banded Shrimp

Description: From Saltwater fish.com

Date Added: 02/04/2010



Green Star Polyps

Date Added: 02/04/2010



Blasto

Date Added: 02/04/2010



Pink Candy Cane

Description: *Caulastrea furcata*

Date Added: 02/04/2010



Purple clove Polyps

Description: purple punch

Date Added: 02/04/2010

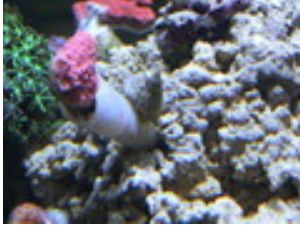

Pink Cap

Description: small only 3/4 of an inch as of 2/4/10

Date Added: 02/04/2010



Green Pipe Organ

Description: I love this coral!

Date Added: 02/04/2010



Unknown

Description: spongoid?

Date Added: 02/04/2010



Cap Green with purple Ridge

Description: Tyree Leng Sy Cap

Date Added: 02/04/2010



Green Hairy Mushroom

Description: likes it on the bottom

Date Added: 02/04/2010

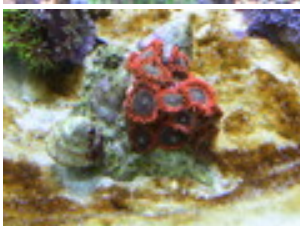

Bright Orange rimed Zoos

Date Added: 02/04/2010

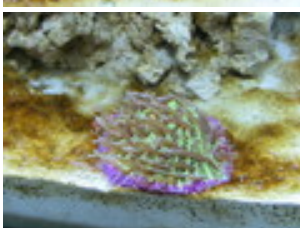

Green and purple Fungia

Date Added: 02/04/2010



Torch Coral

Date Added: 02/04/2010



Orange Digi

Date Added: 02/04/2010



Christmas Brain Coral

Description: Merry Christmas

Date Added: 02/04/2010



Australian Strawberry Acan

Date Added: 02/04/2010

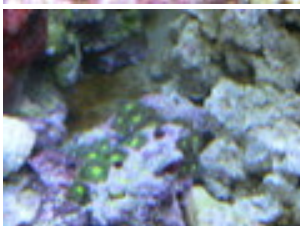

unknown Zoo 1

Date Added: 02/04/2010

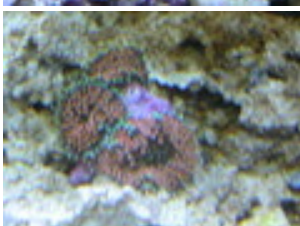

Ricordia Orange with Blue Rim

Date Added: 02/04/2010

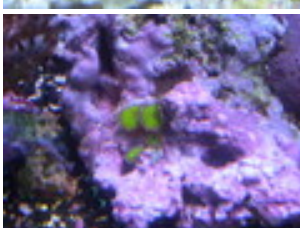

Nuclear Greens

Date Added: 02/04/2010



Light green Candy Cane

Date Added: 02/04/2010



ORA Green Birdsnest

Date Added: 02/04/2010

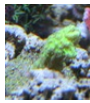

Yellow and Green Hydnohpora

Date Added: 02/04/2010



Bright Red Cap

Date Added: 02/04/2010



Idaho Grape

Description: Cool growths

Date Added: 02/04/2010

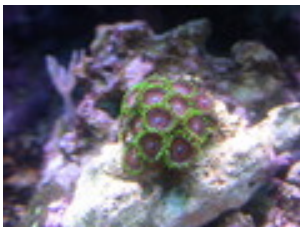

Watermelon Zoos

Date Added: 02/04/2010



Mystery Button Polyp

Description: Not sure what to call it. Or what planet it came from ;)

Date Added: 02/04/2010



Yellow Colonial Zoos

Description: These grow fast!

Date Added: 02/04/2010



Green Zoos

Date Added: 02/04/2010

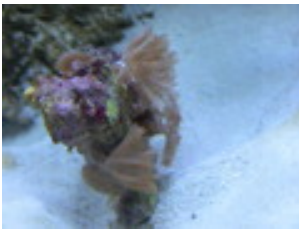

Pink Clove Polyp

Date Added: 02/04/2010



Acid Rain Monti

Date Added: 02/04/2010

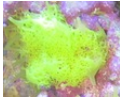

Yellow sponge

Date Added: 02/04/2010



Green Spotted Mushroom

Date Added: 02/04/2010



Blue polyp Digi

Date Added: 02/04/2010

NO IMAGE
AVAILABLE

Blue striped

Date Added: 02/04/2010

NO IMAGE
AVAILABLE

Tyree Ponape Birdsnest

Date Added: 02/04/2010



Krocea

Description: 4"

Date Added: 02/03/2010

Superman Monti

Date Added: 02/03/2010



Lawnmower Blenny

Description: 3"

Date Added: 02/02/2010



Green Chromis

Description: 2 under an inch

Date Added: 01/14/2010



Emerald Crab

Description: 1-1.5"

Date Added: 01/14/2010



Hulk Favia
